



Proposed North Elevation



Proposed South Elevation



Proposed East Elevation



Proposed Typical Court Yard Elevation / Section A-A



Proposed West Elevation

**Notes:**  
 Contractor to satisfy themselves that all dimensions, drainage and services positions and materials are determined and correct prior to construction.  
 Design based on the footprint & Storeys of the partially implemented approval Ref: PA-17451-007  
 All Drainage to be connected into existing sewer system within the confines of the site.  
**Materials:**  
 Walls: Red brickwork with blue brickwork to cills and below the plinth  
 Timber Cladding to louvers  
 Roof: Plain Tiles or similar  
 Windows and Doors: Powder Coated Aluminum Window and Doors, Colour Grey  
 Gutters & Fascias: Black gutters, Cast iron style or similar downpipes.

1:100

Project: Proposed Apartments on the site of Suite 9-10, Anson Court, Hominglow Street, Burton on Trent DE14 1NG  
 Disc: Proposed Elevations Proposed Section  
 Drawn: MPR Scale: 1:100 @ A1  
 Date: 07.01.2020 Status: Planning  
 dng.no: 50365-2019-ET-05B

RIBA #  
 Suite 26, Anson Court, Hominglow Street, Burton on Trent, Staffordshire DE14 1NG  
 Tel: 01283 515155  
 Email: info@markreynoldsarchitect.com

Rev.	Description	Date

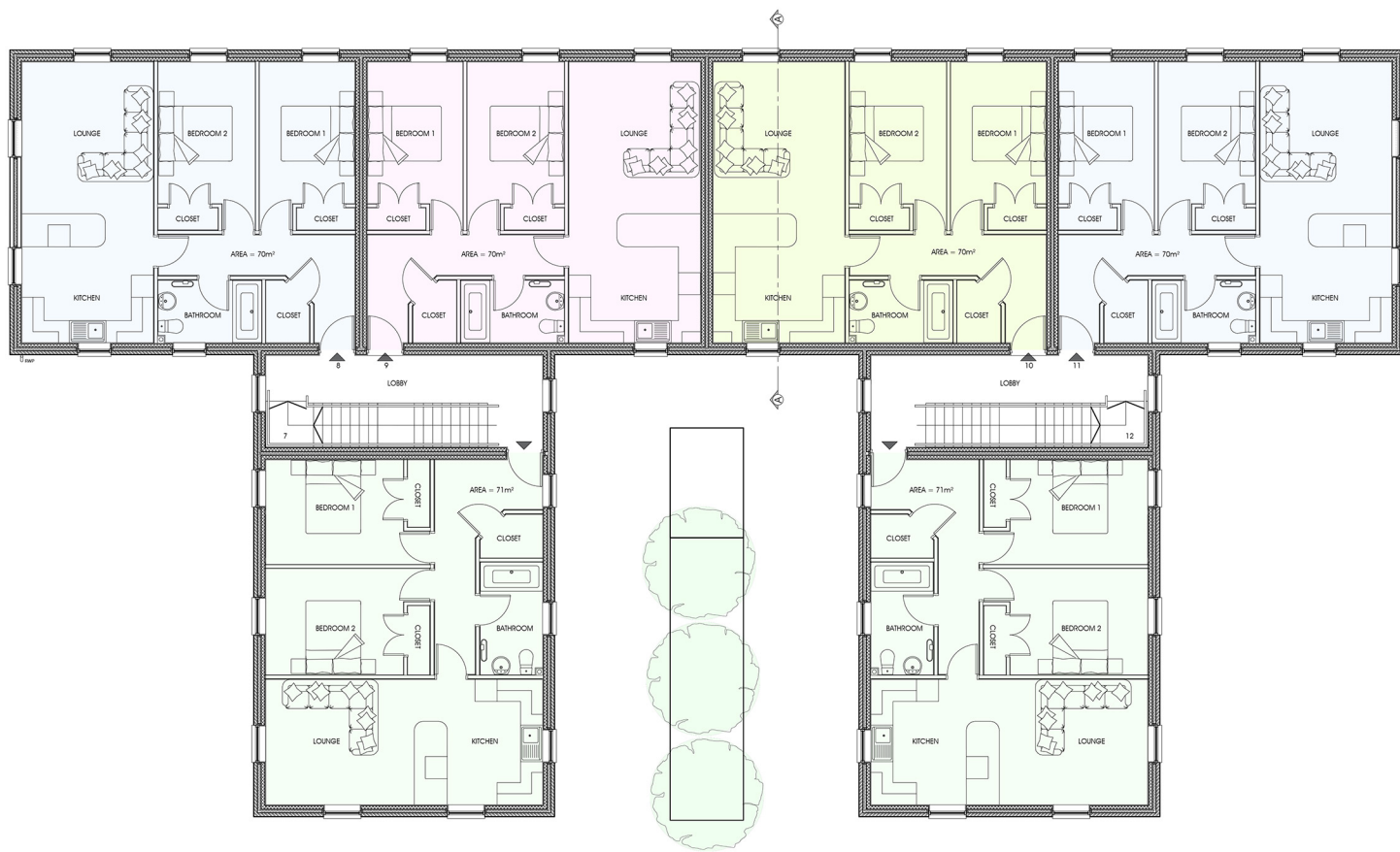

Proposed First Floor Plan

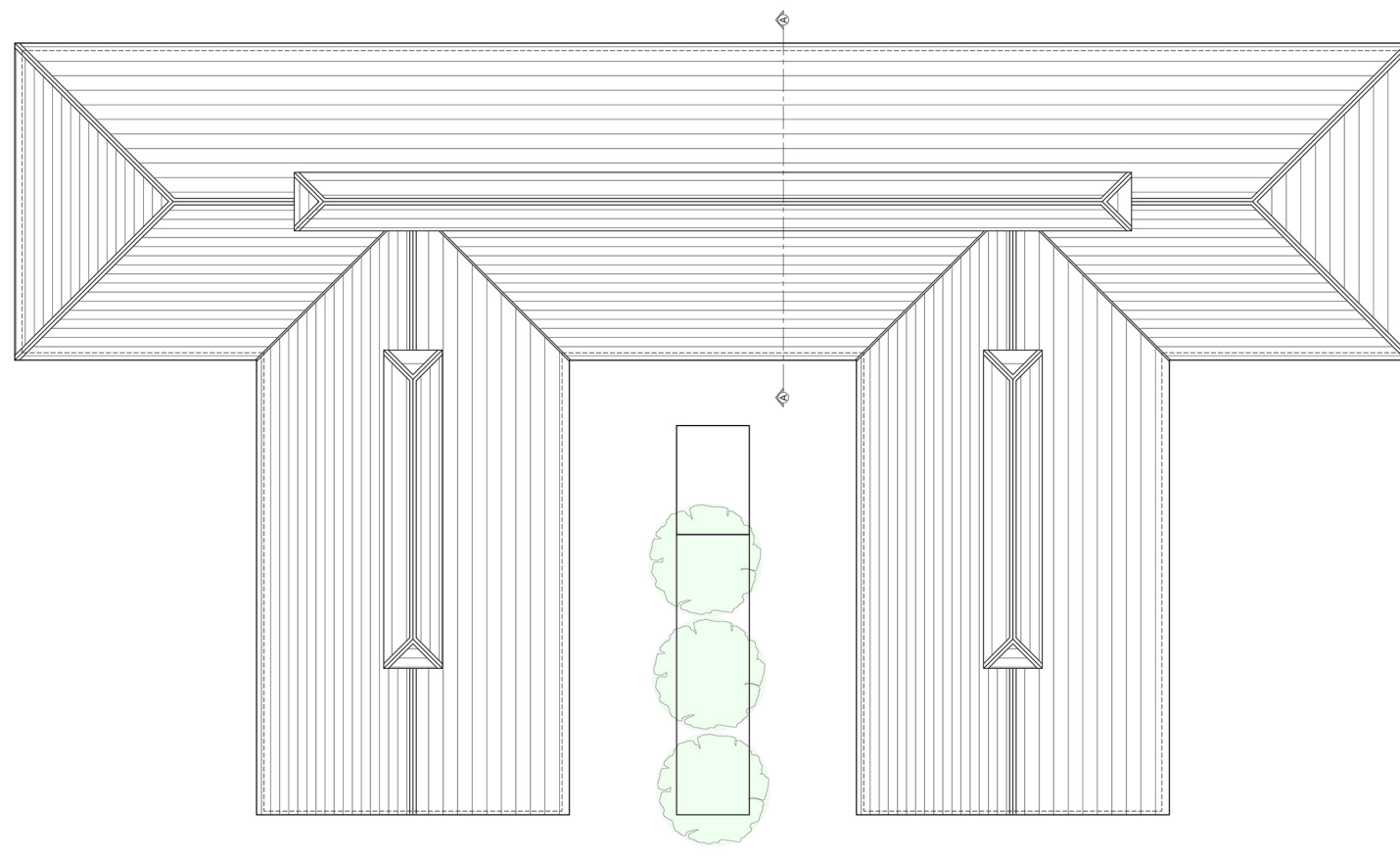

Proposed Roof Plan



Proposed Ground Floor Plan



Proposed Second Floor Plan

**Notes:**  
 Contractor to satisfy themselves that all dimensions, drainage and services positions and materials are determined and correct prior to construction.  
 Design based on the footprint & Storeys of the partially implemented approval Ref: PA-1743-007  
 All Drainage to be connected into existing sewer system within the confines of the site.  
**Materials:**  
 Walls: Red brickwork with blue brickwork to eaves and below the plinth  
 Timber Cladding to louvers  
 Roof: Plain tiles or similar.  
 Windows and Doors: Powder Coated Aluminum Window and Doors, Colour Grey.  
 Gutters & Fascias: Black gutters, Cast iron style or similar downpipes.

1:100

Project: Proposed Apartments on the site of Suite 9-10, Anson Court, Horninglow Street, Burton on Trent  
 Disc: Proposed Floor Plans Proposed Roof Plan

Drawn: MPR Scale: 1:100 @ A1  
 Date: 07.01.2020 Status: Planning

Site: Suite 9-10, Anson Court, Horninglow Street, Burton on Trent, Staffordshire, DE14 1NG  
 RIBA # NI 01283 910195 email: info@markreynoldsarchitect.com

50365-2019-ET-04C

mark reynolds architect

Rev.	Description	Date

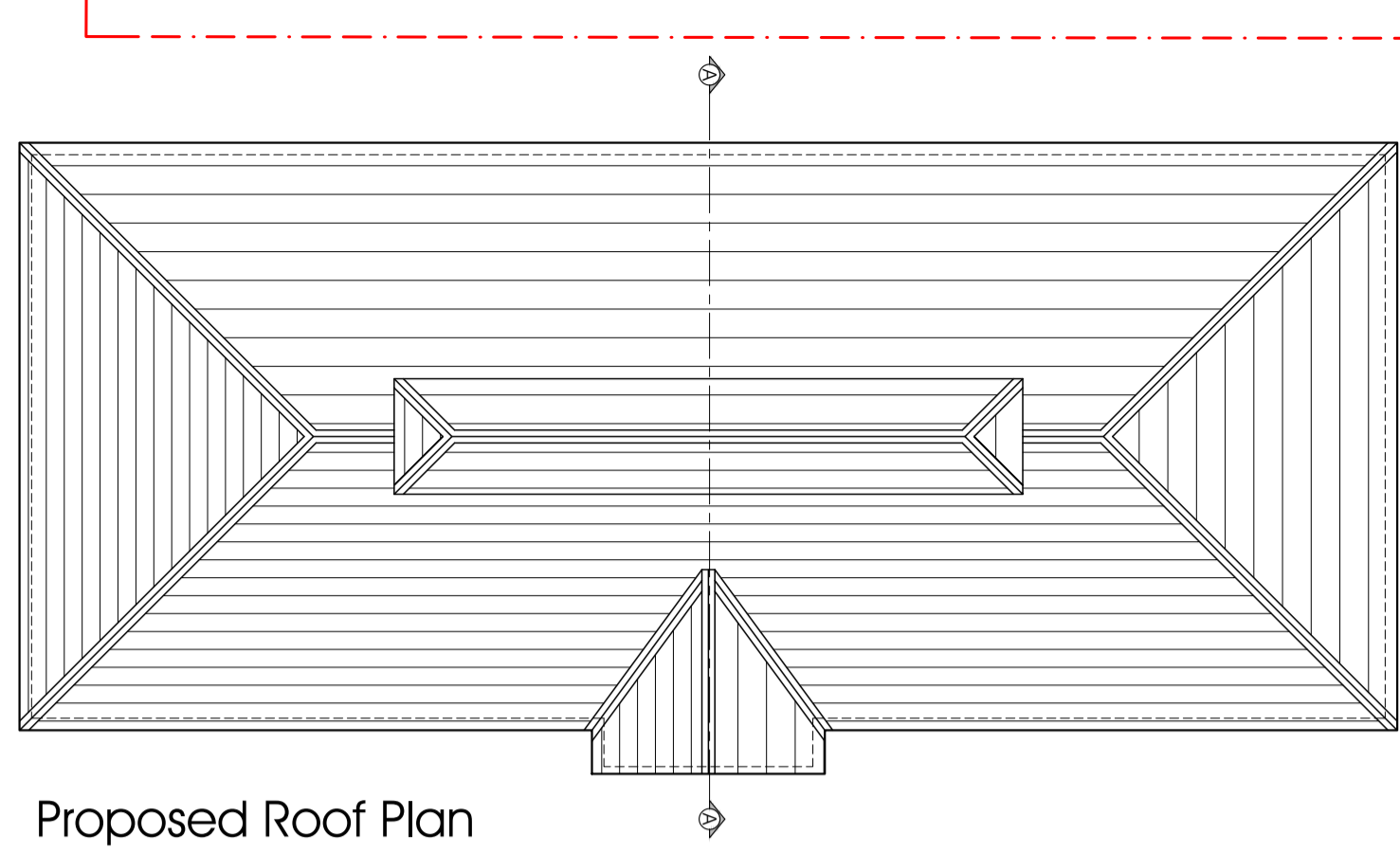

Proposed Roof Plan

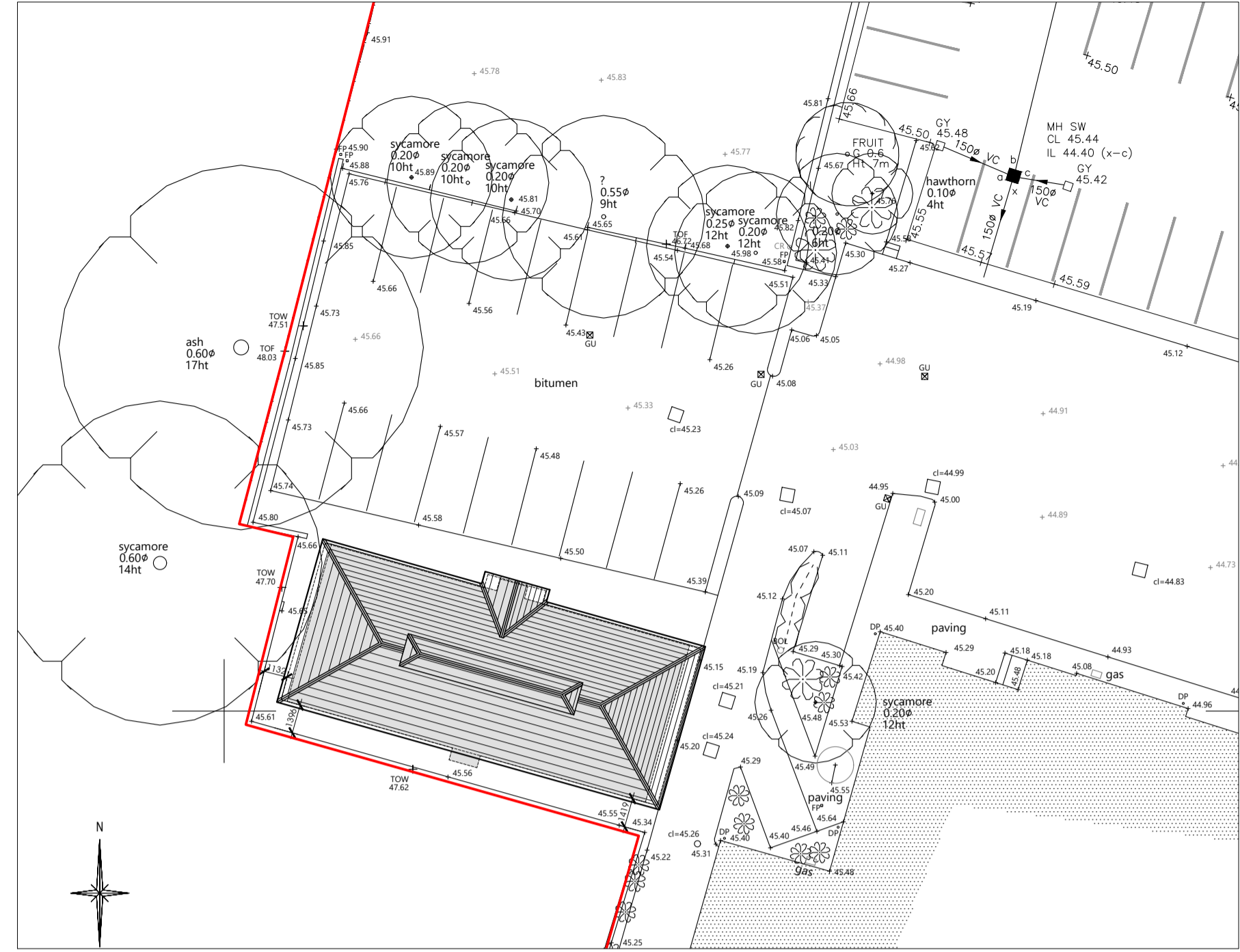

Proposed Partial Site Layout

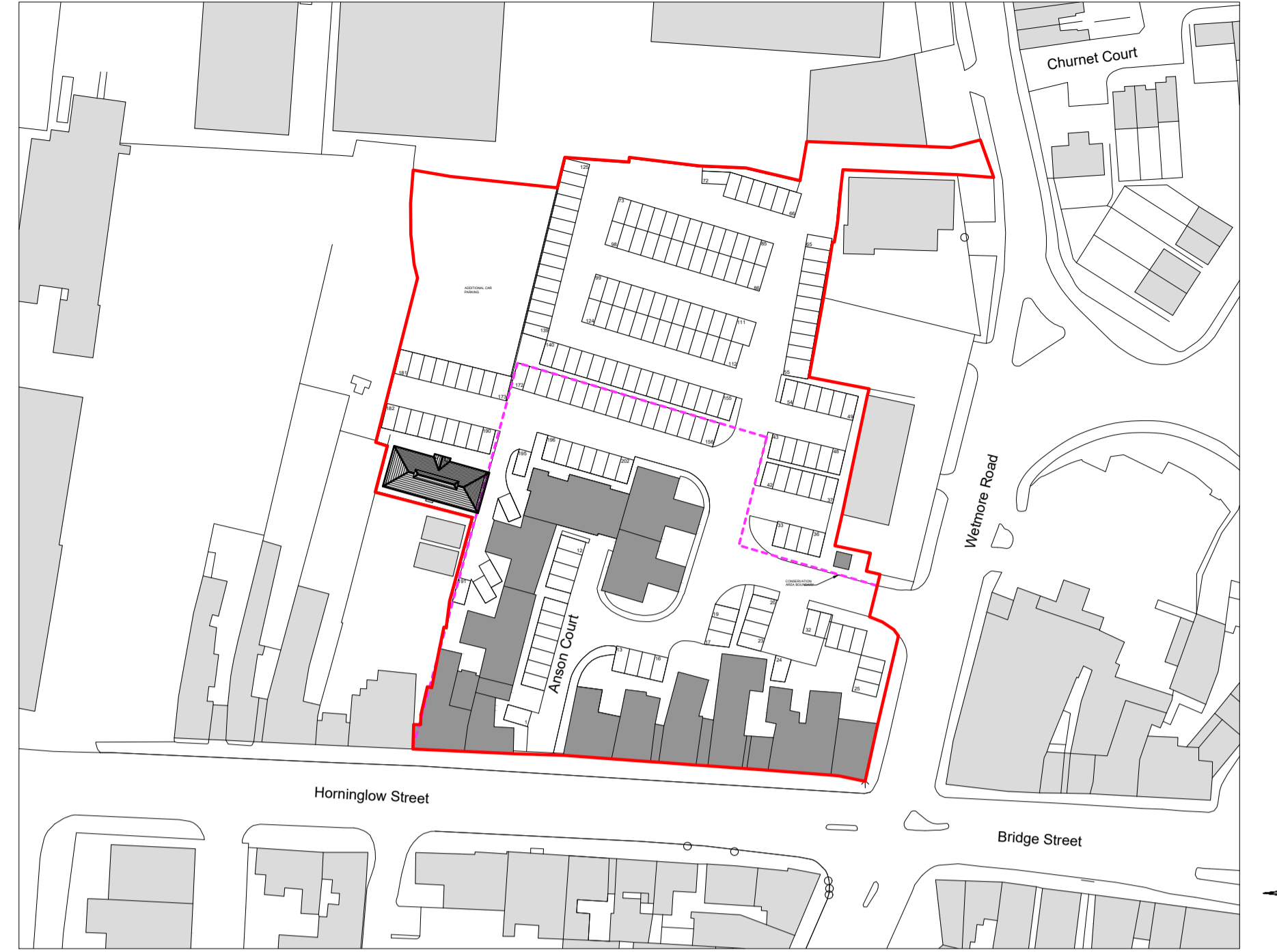

Proposed Site Layout

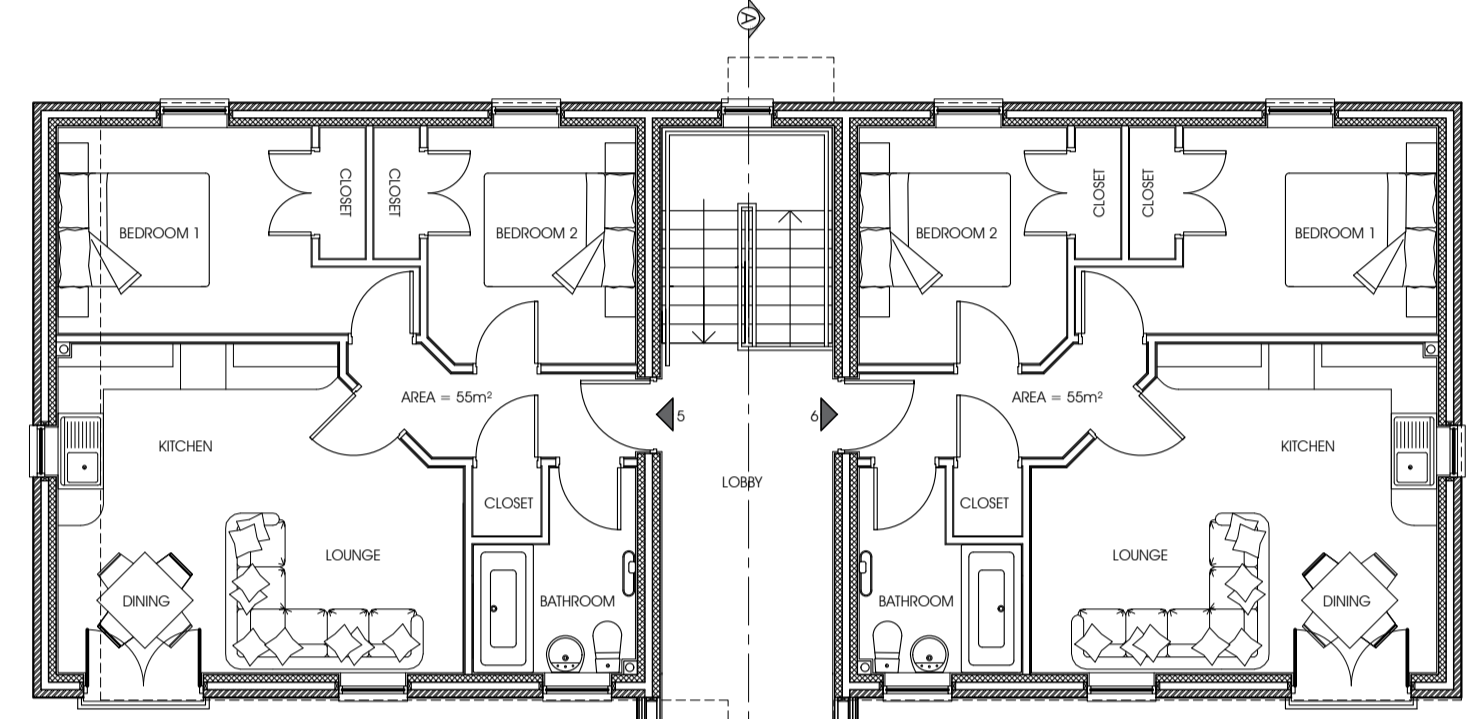

Proposed Second Floor Plan

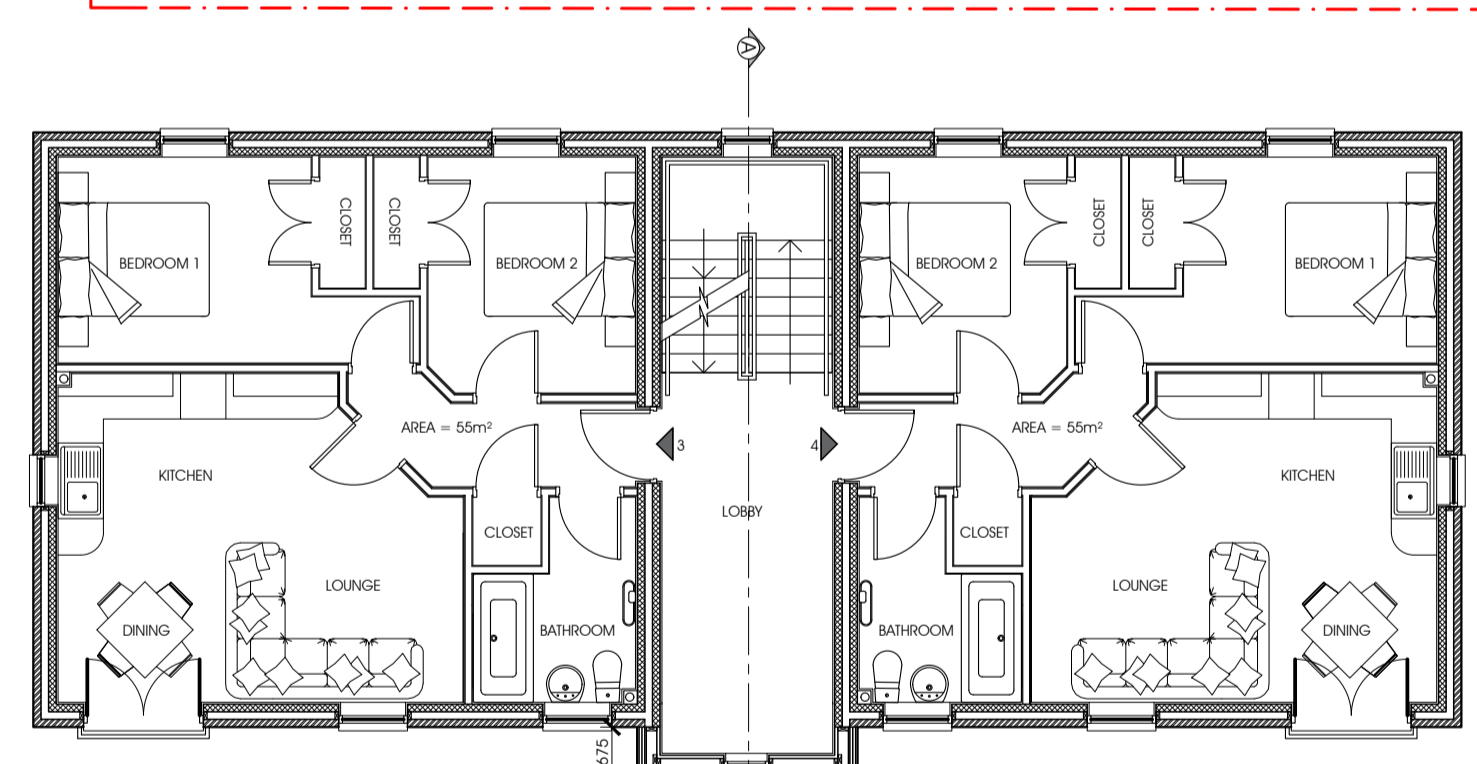

Proposed First Floor Plan

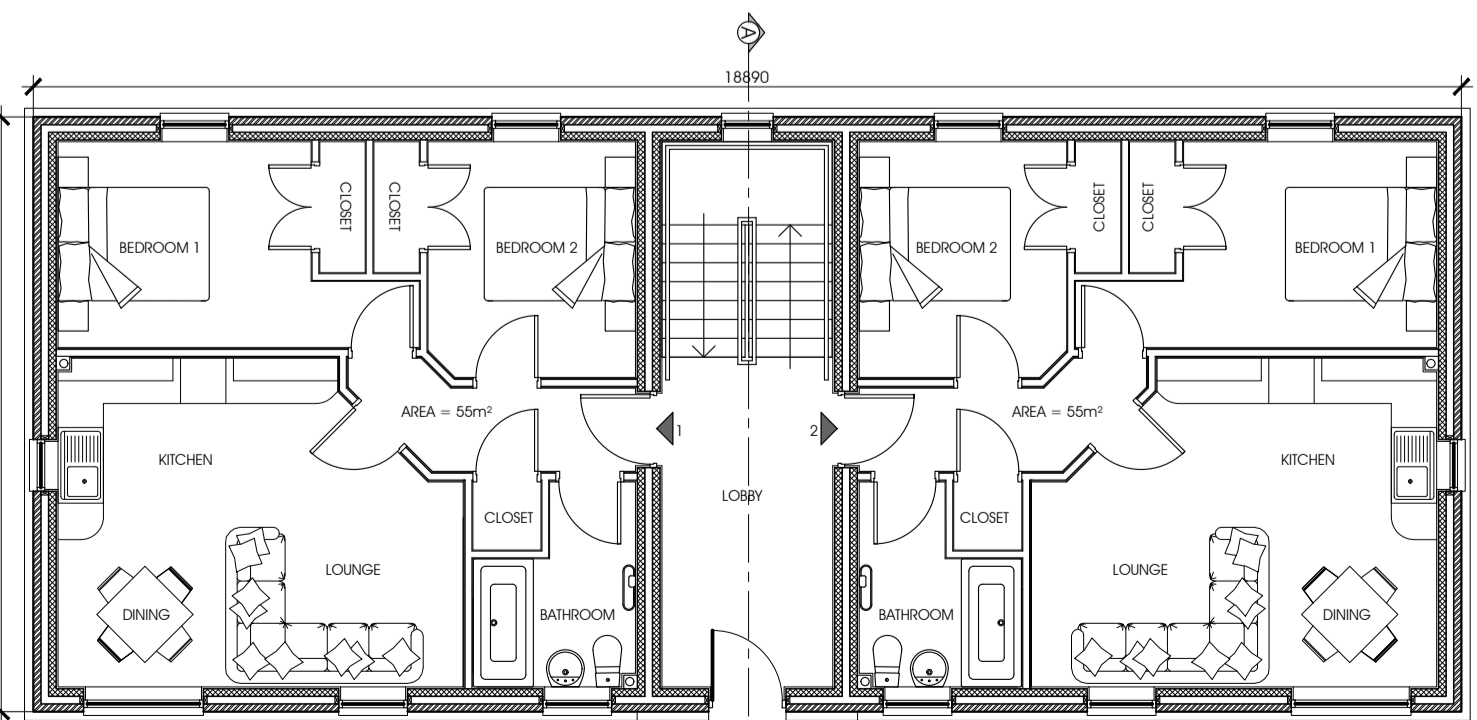

Proposed Ground Floor Plan

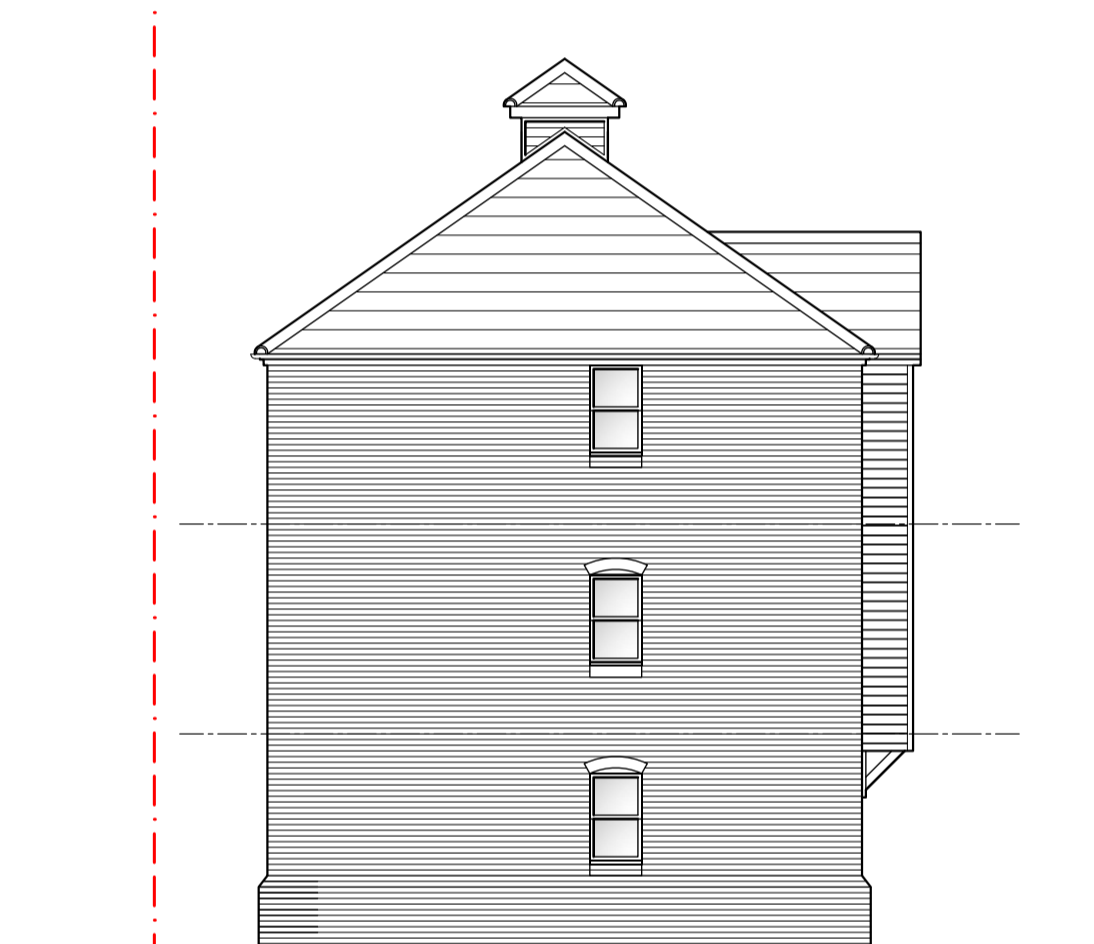

Proposed East Elevation

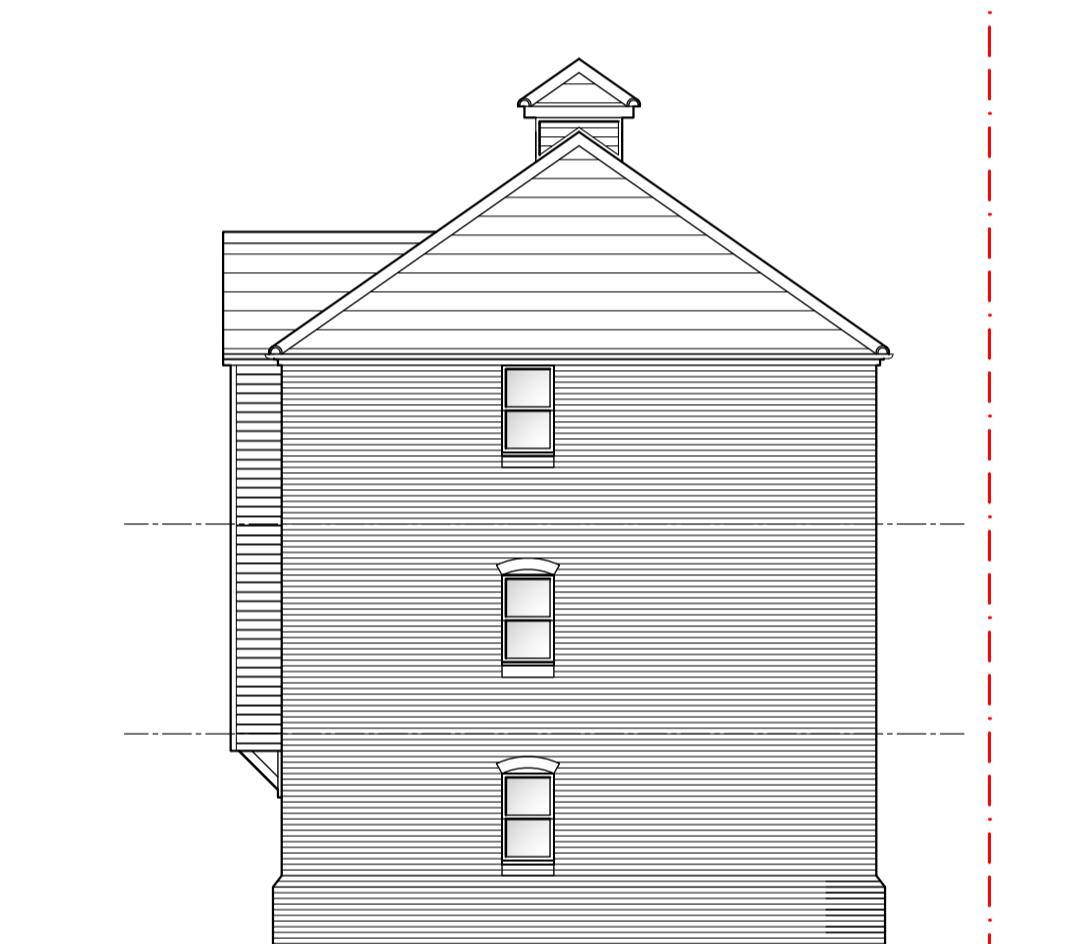

Proposed West Elevation

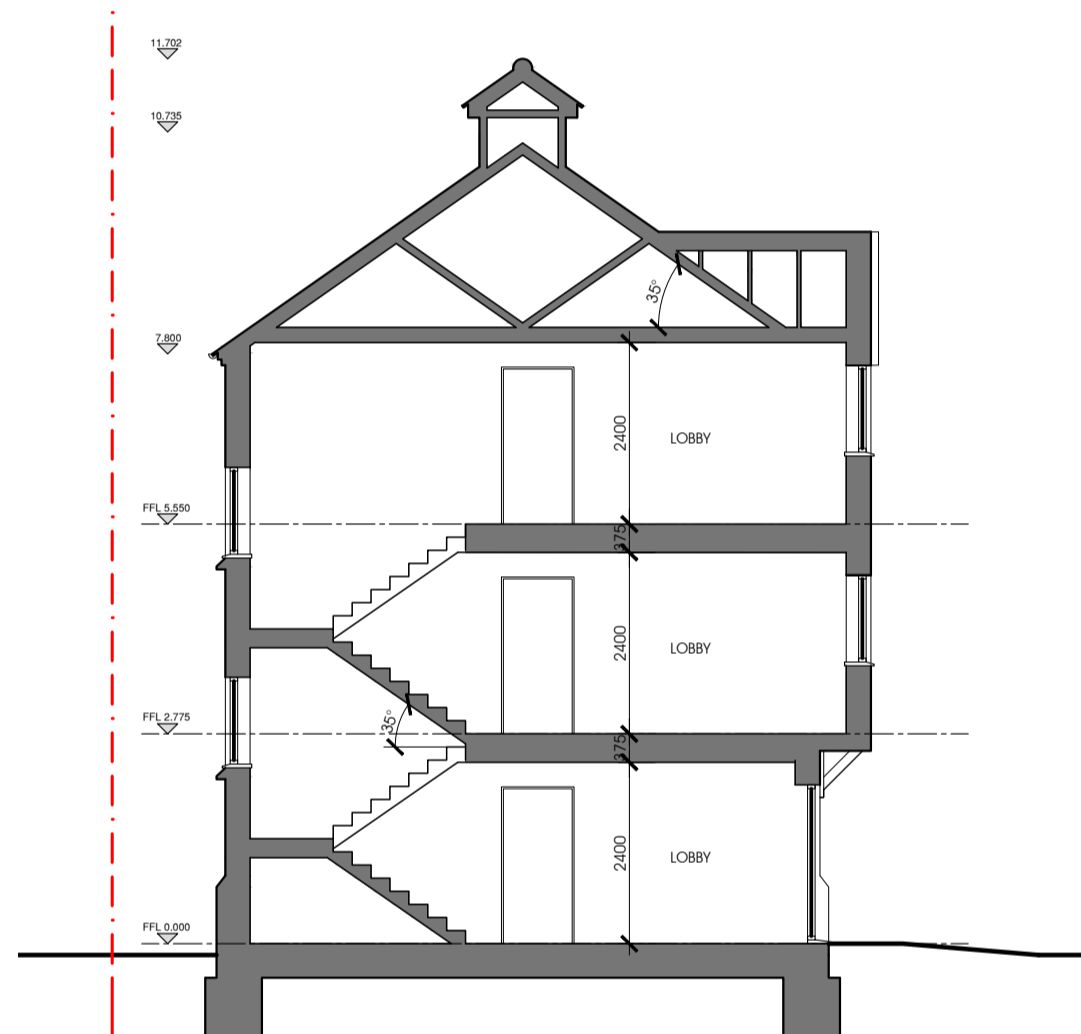

Proposed Section A-A



Proposed North Elevation

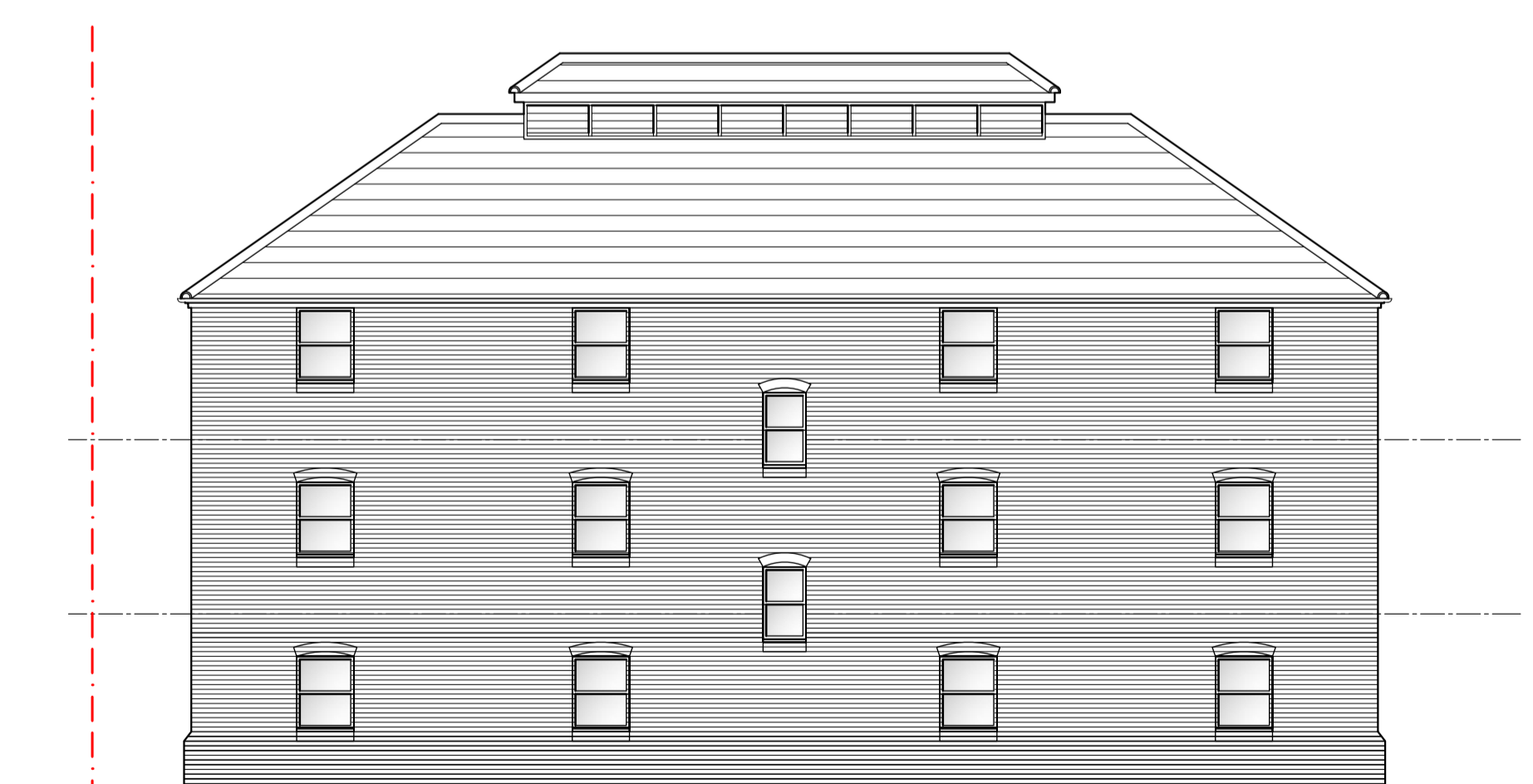

Proposed South Elevation

1:100

Project	Proposed Apartments on the site of Suite 8, Anson Court, Horninglow Street, Burton on Trent	Disc.	Proposed Site Layout Proposed Floor Plans Proposed East Elevation Proposed Section
Drawn	MPR	Scale	1:100, 1:250, 1:1000 @ A1
Date	02.08.18	Status	Concept
			drp.no. 50236-2018-ET-SK1
			Rev. Description Date